

A Year in Pictures



Mercer
Serving the New Jersey Capital Area

2017

ANNUAL REPORT



Empowering families and individuals to build better lives,
free of stigma and discrimination.



We Love Our Volunteers

Many volunteers share their time and talent to make NAMI Mercer a healthy, vibrant organization. Often, this is a path to renewing their confidence and sense of purpose.



"I can't say enough good things about what NAMI Mercer has done for our family." – Ann

We are proud to be part of an organization whose Board is fully committed to our mission and generous in contributing their talents, resources, and influence to guide NAMI Mercer to a bright, sustainable future.

Board 2017 – 2018 Officers

Jason Redd	President
Coleen Burrus	Vice President
Stephanee Kammer	Secretary
Jerilyn Angotti	Treasurer

Current Directors

Lauren Agoratus
Kathi Barringer
Dave Doran
Robert Hedden
Lori Jacobi
John Marsland
Karen Marquis
Cathy McTigue
Madeline Monheit
Tom Pyle
Zia Rahman
Hon. Dan Schuberth

Additional Directors

Liliana Attar
Joyce Campbell
Steven E. Goldin
John Monahan
Tom Nied
Michele Santoro

Staff

Janet Haag	Executive Director
Christine Bakter	Development Director
Danita Saunders	Operations Director
Janice Schroeder	Graphic Designer



EXECUTIVE DIRECTOR'S MESSAGE

Dear Friends,

This past year has been one marked by growth and change for NAMI Mercer with the pivotal event being our relocation to a beautiful new home in Hamilton, NJ. Fortunately, the move did more for us than just open the door to new space; it has also sparked fresh energy, raised our profile within the community, and helped us to forge new relationships.



In 2017, we connected and collaborated with more than a dozen like-minded organizations to strengthen our efforts and increase our impact. Even as we worked to reinforce the programs and services that are representative of the NAMI brand, we started exploring additional new opportunities to meet current needs. We boosted fundraising and enhanced our online presence.

The pictures you see in this Annual Report highlight the key events from 2017. These are just some of the people with whom and for whom NAMI Mercer makes a difference. To all of you—our members, supporters, donors, and friends—you are the champions! It is your generosity, your compassion, your commitment that propel us forward.

With heartfelt thanks to each and every one of you!

Janet Haag



Passage to Hope

Nami Mercer's documentary tells the story of the family experience of mental illness, it's poignant depiction of this journey earned it "Best of Show" at The Nassau Film Festival.



Healing the Divide: Eliminating the Stigma of Mental Illness

Mental health leaders, clergy, and artists joined forces to call on everyone in our communities to eliminate stigma, replacing it with understanding and support.

2017 SPONSORS AND DONORS

Our Donors increase our capacity for impact and accomplishment! Thanks to their incredible generosity, we bring care, knowledge, and support to our families, friends, neighbor, colleagues and community members eager to increase their understanding of mental illness and achieve better mental health.

Gifts \$25,000 and above

Federal Realty Investment Trust
Merancas Foundation, Inc.

Gifts \$10,000 – \$24,999

County of Mercer, New Jersey
Janssen Pharmaceutical Incorporated
Johnson & Johnson
The Curtis W. McGraw Foundation

Gifts \$5,000 – \$9,999

Anonymous Donor
Church & Dwight Employee Giving Fund
Educational Testing Service
First Presbyterian Church of Cranbury
Lawrence Township Community Foundation
Otsuka America Pharmaceutical, Inc.
Robert & Joan Dircks Foundation
The Fred C. Rummel Foundation
William & Betty Wolfe ***

Gifts \$2,500 – \$4,999

Bristol-Myers Squibb: Matching Gift Program
Coleen Burrus & Dave Skrodzki ***
Community Foundation of New Jersey, Mercer
William & Mary Hayes***
Nancy Irenas ***
Brian & Linda McGrath ***
Alan & Madeline Monheit***
Dan & Natalie Schuberth***
Summit Oaks Hospital

Gifts \$1,000 - \$2,499

Albemarle Corporation
Anonymous
David Atkinson **
Bank of America Matching Gifts
Walter & Jacklyn Baranowski
Kathleen & Don Barringer***
Bristol-Myers Squibb EPAC PAC Program
Glenn Cantor & Inge Eriks**
Michael & Jane Chwick **
Robert & Pat Demers ***
Lisa Dorigo **
Fidelity Charitable
Craig & Jennifer Garofolo
The Hun School of Princeton
Lori Jacobi ***
Carol A. Kivler**

Richard Lafferty **

Michael & Karen Marquis***
Cronin & Catherine McTigue***
James & Terry Miele**
New Jersey Natural Gas
Nexus Management LLC
Thomas & Carol Nied ***
Larry & Kitty Pinder *
PNC Bank
Tom & Molly Pyle**
Jason Redd ***
Robert Wood Johnson Foundation
Stark and Stark
The Friendly Sons and Daughters
of St. Patrick Mercer County
Mark Tomkovicz * Trust

Benefactor (Gave or solicited \$2,500 or more across events, including NAMI Walks) – 3 stars

Star Supporter/Walker (Gave a single gift of \$1,000 or more to NOWN, the Annual Appeal or solicited \$1,000+ for NAMI Walks) – 2 stars

Patron (Gave a single gift of \$500 or more to Night Out With NAMI or the Annual Appeal) – 1 star

2017 SPONSORS AND DONORS ...continued

Unitarian Universalist
 Congregation of Princeton
 Pfizer Foundation Matching
 Gifts Program

Gifts \$500 – \$999

ACADIA Pharmaceuticals, Inc
 Terry Adams *
 Georg & Joyce
 Albers-Schonberg*
 AmeriHealth Caritas
 Services LLC
 BAPS
 Barbara and Lee Woodmansee
 Charitable Fund
 Frederic & Tamara Barringer
 BetterHelp
 John Bjornen
 Cynthia Bratman *
 Carrier Clinic
 Caryl Chambers*
 Cranbury Township
 Board of Education
 Tasha Diaz
 Steven Goldin *
 Nancy Grieco
 Fritz & Mary Jane Hager *
 Hampton Behavioral
 Health Center
 High Focus Centers
 Houghton Contracting
 Investors Bank
 Stephen Jones
 Doug & Stephanie Kammer***
 Edward Kim
 Michael & Elizabeth Kuhns
 Thomas Lakavitch
 Duncan & Evelyn Macfarlane *
 John & Carol Marsland ***
 Ruth Ann Mekitarian *
 Princeton Area Community
 Foundation
 Michelle Larkin & Dawn Nee
 Family Fund
 Jane Milrod *
 Steve Myers
 NAMI New Jersey
 NJM Insurance Group
 Jeremy Padbury
 PayPal Giving Fund
 Marvin & Candace Preston *
 Princeton HealthCare System
 Princeton University
 Zia & Sarah Rahman
 Peter Rallis
 Mark & Joan Reading
 Herman Redd
 Gregg Ruppertsberger
 Patricia Russo
 Michelle Santoro **
 Sargent Wealth Management
 Roger Schwab *

The Wawa Foundation
 UBS
 Vitale Inspection Services LLC
 Robert & Barbara Wolfe *

Gifts \$250 – \$499

Steven & Lauren Agoratus
 Epsilon Upsilon Omega
 Chapter Alpha Kappa
 Alpha Sorority, Inc
 Larry & Keiko Alphas
 American Express
 Charitable Fund
 Jerilyn Angotti ***
 Anonymous Donor
 Laura Ascari
 Ricardo & Liliana Attar
 Meena Bakhshi**
 Bob & Lorene Bishop
 Borden Perlman Salisbury
 and Kelly
 Cynthia Bossie
 Michael Bostancic
 Paul & Linda Chew
 Stan Cooley
 Patricia Costante
 Chris & Ann Crow
 Marissa Cullen ***
 Jennifer De Camara
 Denise Dinyon
 Disability Rights New Jersey
 Jeff & Karen Dodd
 Seth Epstein
 Suzanne French
 Chomy Garces
 Lisa Gaynor
 Bryant & Michelle Goodridge
 Thomas Gordon
 Fran Harrington Dix
 Ellen Heath
 Paul Herman
 James Herring
 Craig & Karen Hill
 Robert Hillman
 Kirk Huckel
 Board of Education Hunterdon
 Central Regional High School
 Bruce Kardon
 Samantha Kim
 Michelle Kramer
 Claudia Link
 Matthew Malfitano
 Anne Marie Maman
 Jeremy & Tracey Mann
 Stephanie Mann
 Salim Manzar
 Michelle Marlowe
 Donna Mastropietro
 Monica McEliece
 John & Ann McGoldrick
 Mental Health Association
 in New Jersey

John Monahan
 John Nordgren
 Randy Owen
 Louis & Anne Marie Pasculli
 David Phillips
 Nexus Properties
 Herschel & Andrea Rabitz
 Zoya Rallis
 David & Margaret Redman
 Stephen Rodriguez
 Jennifer Sabol
 Lori Saporito
 Jim Sapp
 Patricia Sayles
 Leslie Schorr
 SERV Behavioral Health
 Neil Shainwald & Cathy Pike
 Brian Shea
 Srdjan Stankovic
 Barry & Marilyn Steiner
 Hunt Stockwell
 Studio Hillier LLC
 Vince & Cynthia Sullivan
 Neeta Tandon
 Philippe & Kristy Tardieu
 Frederick & Shelby Tewell
 The Ivy League Educational
 Foundation, Inc.
 Thomas Troy
 Christopher Villani
 Heidi Waters
 Debbie Wernsman
 Elise Wilmot
 Michael Wolfe

Gifts \$100 – \$249

Brett Adams
 Kevin Adams
 Vikas Aggarwal
 Amy Allman
 Susan Anderson
 Karen Andres
 Malena Attar
 Kristen Baccarella
 Thomas Baker
 Joseph & Christine Bakter***
 Joseph & Sally Barber
 Elizabeth Bartholomew
 Janice Baselice
 Benevity
 Maria Benlian
 Elizabeth Berens
 Linda Berger
 Bruce Berman
 Louise Beste
 Ashok Bhan
 Vijay Bharatiya
 Nausheena Bhayat
 George Bilyk
 Rob Birchall
 Susan Bishov
 Erin Bittenbender

Gwen Blecha
 Agapi Bouraki
 Joan Brame
 Christine Buchner
 Michelle Bufano
 Dragana Bugarski-Kirola
 Donald & Elaine Burrus
 David & Mary Byrne
 Ileana Caivano
 Joyce Campbell
 Capital Group Co Charitable
 Foundation
 Laura Carey
 Prince & Rachel Carpenter
 Antony Carter
 Jacalyn Chadwick
 Clark Chalifour
 June Chamberlain
 Kristina Chang
 CharlesSCHWAB
 Richard & Maura Ciesielski
 Charles Ciolino
 Pamela Clark
 Michael Close
 Steve & Paula Cohen
 Jeanne Conerly
 Elizabeth Coney
 Timothy & Sandra Connery
 Eileen Conway
 Marshall Cordell
 Hope Corman
 Nancy & Joe Costa
 Diane Cox
 Roger & Joan Cracco
 Charlene Craig
 Gil Crisenbery
 Kevin Cummings
 Ruth Dalina
 Steven Darien
 Susan Darrah-Reilly
 Terence Davidson
 Douglas & Julie Deane
 Richard & Barbara Dearborn
 Virginia Dearborn
 Lisa DeVescovo
 Cherie Dhar
 Rahul Dhar
 Veena Dhar
 Bryan Dirks
 Jeff Doherty
 Tom & Lillian Dominico
 Sean & Beth Ann Donovan
 Juliette Dresdner
 Stephanie Duffy
 Thomas Ebrahim
 Kathleen Edwards
 John & Wendy Emelo
 Eversons Karate &
 Cardio Kickboxing
 Ralph Faluotico
 First Presbyterian Church
 of Dutch Neck

NAMIWalks Mercer County 2017

Almost a thousand people stepped out to raise awareness for our cause and funds to support our work. We believe that together we can achieve a brighter tomorrow.



Membership Picnic

Belonging to NAMI Mercer is about making our community

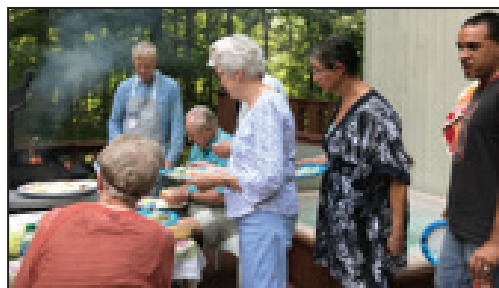

stronger and more viable through interaction and collaboration. Our collective impact on society is then significantly greater.



2017 SPONSORS AND DONORS ...continued

Joyce Fisher
Robert Fisher
Chrisitan Fletcher
Roger & Ruth Foote
Tara French
Jennifer Friend-Huizer
Tanya Gabrielian
Richard & Judith Gans
Stefanie Gardner
Margaret Garth Steinert Greene
Steven & Soula Georges
Pradip Ghosh Dastidar
Diane Gilfillan
Sharon Gladwin
Evelyn Goldin
Susan Gove
Michael & Jo Ann Grace
Mary Grassi
Peter & Jean Gray
Greater Trenton Pipes & Drums
Ryan Green
Suzanne Gross
John & Janet Haag
Raymond & Barbara Hallows
Leslie Handler
Donald Hanley
Maryann Hann
Robert & Tarralyn Hartman
Hinda and Eric Haskell
Richard Hay Jr
Joseph Hayes

Joseph Hayes
Linda Hayes
Thomas & Regina Hayes
James Hederman
Michael Hepburn
Katherine Herold
Matthew Hill
Elizabeth Holodak
Haans Homer
Susan Hougen
Denise Houghton
Kenneth Howard
Lulu Huber
Derek & Helen Hughes
Robert Hunter
Alice Jackson
Jim Jacob
Keith Smeal & Heidi Jamieson***
Kiki Jamieson
Dawn Janukowicz
Akshay Javeri
Judy Jenkins
Cathy Jones
JoLynda Jones Conklin
Kruti Joshi
Saliya & Amitha Kalansuriya
Jane Kammer
Ayesha Karim
Greg & Maria Kaufmann
Chris Kearns
Robert & Susan Keithler

Lubna Khan & Dan Santa Lucia ***
Benjamin & Becky Kim
John Kirkenir
Mary Jane Koltse
Aladar Komjathy
Allison Kramer Deeb
Aparna Krishnakumar
Kris Kurtz
Anthony Lamport
John & Dottie Lasley
Donald & Susan Lauffer
Thomas Lawler
D. Blair Lawson
Mary Lawson
Erin Lennon
Dean & Jennifer Lichtmann
Christine Lindsay
Daniel & Bobette Lister
David & Barbara Livezey
Karimah Lynum
Beatrice Mabutho
Douglas & Joan Malchow
Lewis Manera
Carol Mangual
John Manousos
Anita Maroon
Stanton Marsland
Patricia Mason
Joel & Caroline McKeever
Michael McKeever
Walter & Kathryn McLaughlin

Tracy McManimon
Michael Meduski
Rick & Suzanne Methot
Jean Meyer
Elizabeth Meyers
Asma Mian
Denis & Elaine Michel
Nicholas Miele
Anne Mirabella
Kenneth Moore
James & Kathi Morley
Morningstar Corporation
Robert Moses
Munich Reinsurance
America, Inc
Sharon Musser
Chakram Nalini
Abigail Nash
Network for Good
Renee Nicastro
Ralph Nied
Bernadette Norz
Gary & Linda Oliaro
Ann Olsson
Brian O'murchu
George & Paulette Osif
Dawn Overend
Rugmiri Padmakumar
Chris Palaldino
Jeffrey & Denise Papp
Jasper & Constance Parrella

OUR IMPACT 2017

By the
#S

NEW INITIATIVES

Launched a **Social Anxiety Workshop**, offered in partnership with Find Your Voice NJ, helping participants recognize situations that lead to social avoidance and rehearse strategies to reduce anxiety while building confidence and self-esteem.

Average participants per session: 9
Range 3-10

Launched a **Hearing Voices Support Group**, in partnership with The Hearing Voices Network, providing a safe, confidential forum for those with unusual sensory experiences to talk freely about their experiences in order to better understand, learn and grow from them.

Average participants per session: 4
Range: 3-7

NAMI SIGNATURE PROGRAMS

18 Offered 2 **Family to Family** classes, empowering families to better understand mental illness, access effective treatment, develop coping strategies, and better advocate for loved ones.
Average participants per session: 18 Range: 12 -21
Started: 21 Finished: 18 Retention Rate: 80%

Connection Recovery Support Group met twice a month, enabling participants to engage in productive discussion, develop additional coping skills, and benefit from belonging to a supportive community.

Average participants per session: 5 Range: 3 -8

379 Offered 18 **In Our Own Voice (IOOV)** presentations to more than 379 participants, highlighting personal journeys from mental illness to recovery, evoking greater understanding and support, inspiring hope.

40 Brought 2 **Parents and Teachers as Allies** presentations to more than 40 school personnel and parents, equipping them with the necessary tools to create a learning environment that helps students with mental health conditions achieve their full potential.

NAMI MERCER INITIATIVES & PARTNERSHIPS

432 Helpline inquiries were fielded by 18 volunteers who provided reassurance, resources, and referrals

First Time Contacts: 174 (40%)

56% called about a family member 34% called for themselves 10% other

694 Our **Just Friends Social Group** held 85 social events with a view to reducing isolation, helping participants form friendships and have fun.
Total participation: 694

Offered 2 **WRAP (Wellness Recovery Action Plan) workshops**, guiding participants to design a personalized prevention and wellness tool.

Average participation per session: 7 Range: 4 – 9

Started: 9 Finished: 8 Retention Rate: 90

188 Provided inspiration and practical skill development to 188 participants at NAMI Mercer's annual HARVEST OF HOPE WELLNESS CONFERENCE .
167 Full Day Conference attendees Keynote Only: 21

Offered 3 **Spotlight Speaker** presentations, reaching more than 66 youth, engaging them in meaningful conversation about mental health, reducing stigma and encouraging treatment and support.

2017 SPONSORS AND DONORS ...continued

Passage Theatre Co, Inc.
Charmi Patel
Alexandra Patera
Caroline Peloso
Lewis & Rita Pepperman
Joseph & Barbara Pereira
Sierra Perez-Sparks
Cindy Pinnella
David Porras
Marc Portnoy
Princeton Area Junior
Women's Club
Clair Ransom
Barbara Rapaport

Karen Raudibaugh
Gregory Reading
Joan Reading
Lauren Reading
Anne Marie Resor
Julie Reynolds
William Riback
Steven Robbins
Beverly Roberts
Joanne Roberts
McDonald Robinson
Thomas & Janice Roddenbery
Michele Rodeck
Eric & Elyce Rosen

Martha Ellen Rowe
Marybeth Ruddy
Debra Rundle
Germaine Ryan
Michael Sabrick
Martin Sacks
Neera Sah
Tracy Samuelson
Rundle Sargeant-Franklin
Pasquale & Paula Sargiotto
Danita Saunders-Davis ***
Rick & Pat Schuberth
William Sevchuk
Courtney Shaffer

Devashish & Anita Shah
Leslie Shenkler
Gail Shook
Erica Silver
Gary & Helene Silver
Stephen & Susan Silver
Martin & Cindy Sindelar
Linda Skokowski
Anne Skrodzki
Rick & Liz Skrodzki
Jennifer Sliwa
Corky & Betty Smith
Michael & Alison Snieckus
D. Sokolowski

Sponsored 10 public education events, directly impacting the lives of more than 293 participants.

293

- Feb.:** Housing
- March:** The Art of Letting Go (Grief & Loss)
- April:** Private Worries/Common Stories (Anxiety)
- May:** Post-performance dialogues for "Fixed" Presentation on Mental Health and Aging
- July:** Passage to Hope Minority MH Month Outreach
- Oct.:** Social Media: Friend or Foe
- Nov.:** Opiate Addiction and the Family

Hosted/Participated

in 9 special events with total participation of more than 780 attendees

780

We Love Our Volunteers Celebration 45

Janssen Presentation 85

Nassau Film Festival: NAMI Mercer's film "Passage to Hope" received Best In Show 48

Healing the Divide: Eliminating the Stigma of Mental Illness 100

Annual Membership Picnic 50

NAMI Mercer Benefit Concert 77

Concert at TPH 108

Night Out With NAMI 187

Open House 80

Held Annual Membership Meeting and Board Elections with 108 members in attendance.

108

(held 2 additional membership meetings in April and Sept.)

Forged 12 community partnerships (Princeton House, High Focus Centers, Passage Theater, Pro Musicis, RWJ Wellness & Fitness Center, Hamilton Library, Behavioral Health Matters, Urban Mental Health

Alliance, Shiloh Baptist Church, Council for Relationships, Westminster Presbyterian Church, Thomas Edison State University), expanding our reach within the community.

12

Mentored 10 student interns from 8 different institutions of higher education (Rutgers, Mercyhurst, TCNJ, PTS, U Penn, U Del, NYU Silver School of SW, and Hofstra)

10 from 8

3 **Expanded** our base of volunteer teachers/facilitators/presenters by training:
4 3 Family to Family teachers
& 3 4 Connection facilitators
3 3 IOOV presenters

2,105

Participated in 24 community outreach events, reaching more than 2,105 people to promote NAMI Mercer's programs and services, raise awareness, and build a more supportive, inclusive community.

8,000 hrs **Held** 7 Volunteer Orientations introducing 32 new volunteers to NAMI Mercer: 32
Volunteers provided over 8,000 hours of volunteer service in 2017

"For us, the AHA moment happened when we began to look at mental illness from the perspective of the person living with it." – Richard

Hosted 48 IFSS Family Support Groups, serving 170 families.

48

2017 SPONSORS AND DONORS ...continued

Ingrid Stafford
H. Lynn Starr
Mr. Michael Stewart
Carl & Sarah Stillwell
Stefanie Strand
William & Lisa Stryker
Scott Stubbe
Katrine Stumbaugh
Janice Summers
Nirmala Sundaram
Donald Swanz
Mary Szczepanik
Annette Tate
Betty Lee Taylor

Astha Tejpal
Martin & Sharilyn Tel
Josie Tenore
Shaji Thomas
Tim Thomas
Bob Thomson
Kathryn Tolin
Raymond Tripp
Thomas & Theresa Tucker
Teresa Turk
United Way
of Greater Mercer County
Jan Willem Van der Werff
Anna Venkat

Damon Vigiano
Lorrie Weaver
Bonnie Williams
Evan & Susan Williams
Wenmouth Williams
William & Phyllis Wilmot***
Mark & Florence Winingier
Peter & Kathleen Wise
Lauren Woodworth
Ralph Wright
Marilyn Yasko
Carol Young Wood
Kathleen Yurwit
William Zacher

Asma Zafar
Klaus & Michelle Zechner
Barbara Zuczek

NAMI Mercer is deeply grateful for all contributions and we apologize in advance if any gift was inadvertently omitted. Please contact us regarding any errors or omissions.

TREASURER'S REPORT

NAMI Mercer had a very exciting 2017 year including the office move from Lawrenceville to our new home in Hamilton, NJ, and being able to showcase it at our Open House held in December 2017. Throughout the 2017 year, NAMI Mercer worked hard to keep expenses at a minimum especially during the moving process. The hard work paid off and NAMI Mercer operated at a profit of \$9,866 for the fiscal year 2017. Net Assets increased to \$380,046 including \$134,861 in Fund for the Future.

Going forward, we know NAMI Mercer will continue to face the challenges of less Corporation and Foundation giving. However, the Development Committee and Board Members are constantly seeking to improve fundraising efforts. In fact, the 2018 NAMI Walks is on target to raise more than \$158,000, the highest in its history!

Jerilyn Angotti, Treasurer

5 Year History of Net Assets

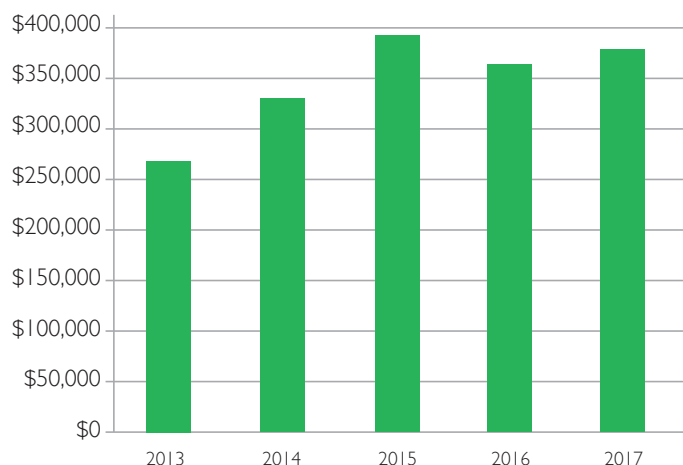

“NAMI Mercer has been my safe place to rediscover who I am and all the things I can still do while living with mental illness. Forever grateful.”—Jerome

Volunteers

These dedicated volunteers generously gave of their time and talent to teach our classes, lead our support groups, respond to Helpline inquiries, table outreach events, serve on our Board and Committees, engage in advocacy, and lend administrative support.

Harris Adams
Rachel Adkinson
Jim Alexander
Tony Allen
Michael Amter
Jerilyn Angotti
Liliana Attar
Meena Bahkshi
Joe Bakter
Kathi Barringer
Nicole Baylock
Scott Becker
Nancy Behrendt
Ellen Bennett
Melissa Berger
Agapi Bourki
Dan Brady
Alexis Brandon
Matthew Breckenridge
Alicia Bruney
Amanda Buchner
Coleen Burrus

Beau Burrus
Joyce Campbell
Julie Cannon
Kimme Carlos
Susan Casale
Jacki Chadwick
Caryl Chambers
Bhushan Chhatpar
Lewis Colon
Jack Conley
Jennifer Corbo
Lisel Cox
David Craig
Marrisa Cullen
Carole Day
Stan DeReil
Dave Doran
Akavar Dylutra
Barbara Eget
Inge Eriks
Ethan Evans
Bailey Falco

Maggie Fehr
Paul Fink
Renee Fladger
Alex Flinsch
Martha-Lisa Flinsch
Joe Fosco
Christabel Foster
Bill Foster
Amanda Frappolli
Irene Gianopulous
Steve Goldin
Debbie Grauer
Catherine Kubiak-Greco
Charlene Green
Toe Griffiths
Suzanne Gross
Ana Guerra
John Haag
Elisabeth Hagen
Leslie Handler
Marty Handler
Bill Hayes

Robert Hedden
Mindy Hoffman
Nancy Hoffman
Lori Jacobi
Ruben Jaffe
Ross Jean
Stephanee Kammer
Jane Kammer
Ayesha Karim
Jerome Kidd
Taeksoo Kim
Carol Kivler
Virginia Knapp
Jane Kohn
Mary Anne Komianos
Bill Komianos
Josephine Laird
Anastasia Lambros
Georgia Lambros
Alex Lambros
Rachael Lane
Garrett Lane

Dottie Lalsey
John Lasley
Laurie Goldman
William Leavey
Chris Leavey
Victoria Leyton
Rebecca Lopez
Duncan Macfarlane
Evelyn Macfarlane
Scott Macfarlane
Jennifer Mack
Julie Maddocks
Jeremy Mann
Karen Marquis
John Marsland
Micheal Mcann
Kasey McGrath
Pam McGrew Nesi
Kathy McLaughlin
Cathy McTigue
Amanda Migden
Madeline Monheit

2017 Audited Financial

Revenue	\$449,521	
Government	10,394	2%
Congregations	6,690	1%
Corporations	69,875	16%
Foundations	67,774	15%
Individuals	57,366	13%
Member Dues	9,128	2%
Walk Income	138,254	31%
NOWN	65,858	15%
Investment Income	19,745	4%
Other	4,437	1%
Total Revenue	\$449,521	100%
Programs & Services	268,235	61%
Fundraising	112,306	26%
Management & General Expenses	59,114	13%
Total Expenses:	\$439,655	100%
Total Net Income	\$9,866	

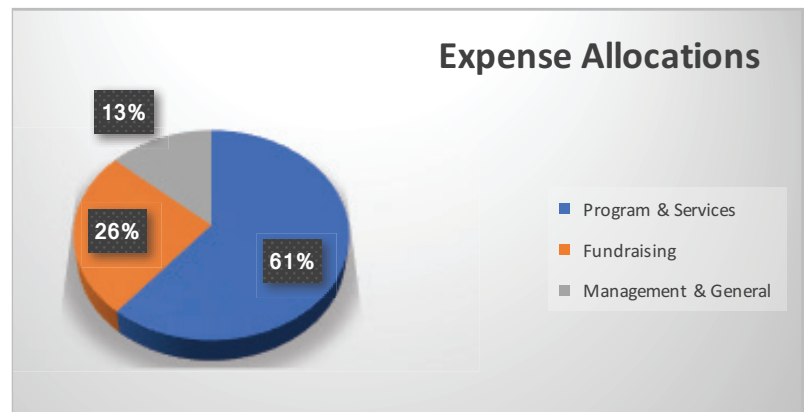
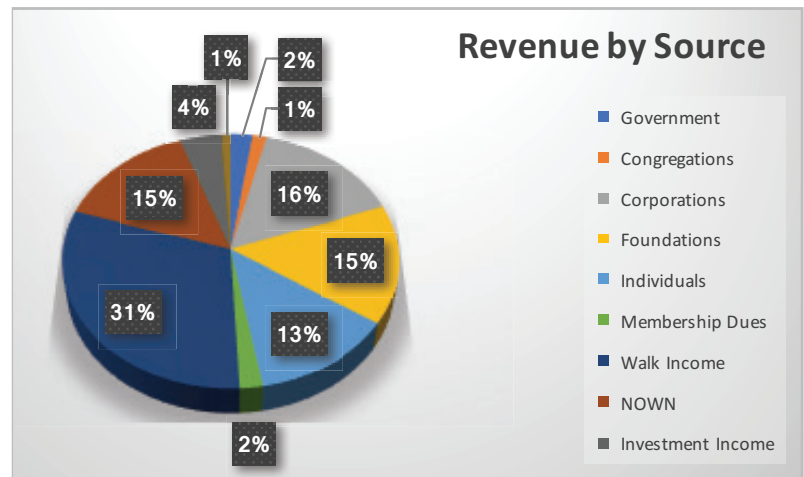

Laura Morella
Susan Mulhern
Kevin Murphy
Lauren Nacht
Hannah Nacht
Chris Nesi
Tom Nied
Ann Norz
Kent Payne
Cathy Pike
Jessica Pilotti
Dianne Pingitore
Debra Porter
Tara Prusik
Thomas Pyle
Karen Rago
Zia Rahman
Jason Redd
William Riback
Carol Rickard
Donna Ritz
Wendy Rosenel

Elina Roychowdhury
Colleen Ryan
Ananya Sampath
Michelle Santoro
Jeff Schotland
Ron Schotland
Janice Schroeder
Dan Schuberth
Barbara Schutt
Ben Seifer
Neil Shainwald
Elizabeth Shaver
Annette Sheldon
Lori Sherman
David Skrodzki
Taek Soo Kim
Swetha Tanjore
Kristy Tardieu
Tom Pyle
Jackie Turkel
Sarah Vander Schaaff
Shirya Vankadara

Tushira Venkatayogi
Ruth Vitale
Ketna Volcy
Kim Walker
Sehla Wani
Bonnie Williams
Bill Wilmot
Elise Wilmot
Phyllis Wilmot
William Wolfe
Timika Young

Names that appear in bold chaired a committee or lead an initiative in 2017. If anyone's name does not appear, we apologize in advance. Any omission was unintended.

"I am so grateful for the experience I have had at NAMI Mercer. It was incredibly fulfilling to help reassure those parents that it is all going to be OK." –Emily

Organizations:

Rider Dancer Troupe
Boys Scouts Troop 63
Strides Agaibst Stigma at Hunterdon Central High School
Janssen Pharmaceuticals
The Pennington School
Theta Phi Alpha at The College of New Jersey
Alpha Kappa Alpha
Robbinsville Robotics Team
Mercer County Technical School
Molina Medicaid Solutions

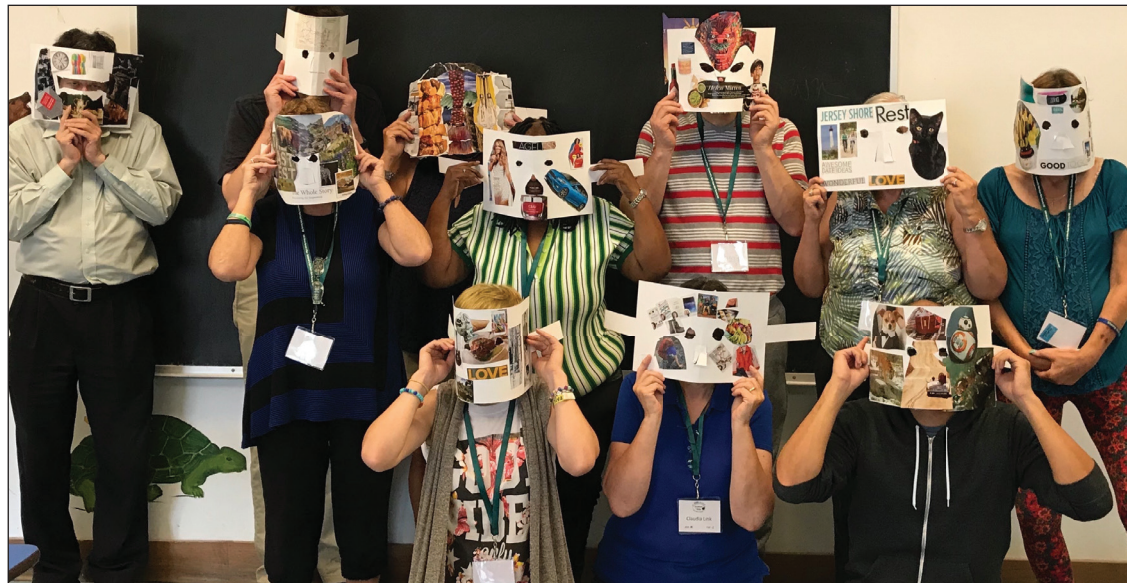

Harvest of Hope

Conference attendees were inspired by Chamique Holdsclaw's message of healing and hope. Through interactive workshops, they were encouraged to pursue wellness in a variety of ways.



NEW Initiative, Summer 2018

Creative arts can have a central role in the journey toward health and integration. With this in mind, NAMI Mercer is offering an Expressive Arts Summer Program. Projects involving art, drama, writing, and music invite a different approach to questions of expression, confidence, and authenticity. This program is a wonderful opportunity for participants to paint, sing, move, write, play—all with a view to nurturing good mental health.

Looking Ahead in 2018

We are excited to:

- Partner with AIR on a screening of the Kevin Hines documentary, "Suicide: The Ripple Effect"
- Launch NAMI's "Ending the Silence" in our area schools
- Launch a Parent Support Network in partnership with The Youth Mental Health Project
- Assist in the implementation of CIT in Mercer County
- Offer still more customized Mental Health presentations to local companies, educational institutions, and organizations
- Increase our footprint through our newly redesigned website and social media campaigns
- Enhance our student internship program
- Craft strategy that envisions and even more vibrant future for NAMI Mercer



NAMI Mercer Expressive Arts Summer Program (at the NAMI Mercer Center in Hamilton, NJ)

SIP 'N PAINT with Diane Forer

Tues. June 26th @ 7 pm
(sparkling grape juice provided)

WIT & WRITING with Leslie Handler

Tues. July 10th @ 7 pm

GOOD VIBES: MUSIC ON YOUR MIND

with Jim Gaven & Colleen Ryan
Mon. July 23rd @ 6:30 pm

DANCING ON PAPER ~ PAINTING ON SCARVES

with Lisa Brown
Mon. Aug. 13th @ 7 pm

THE FUNDamentals OF IMPROV with David Lee White

Mon. Aug. 27th @ 7 pm

There is no charge. Registration is required • 609.799.8994 or home@namimercer.org



Outreach Events

From an uplifting concert at Trenton Psychiatric Hospital to education for probation officers to representation at Wellness Fairs, NAMI Mercer is in the community, prompting a new conversation about mental health that focuses on resilience and recovery and changes the way we treat those who are living with mental illness.

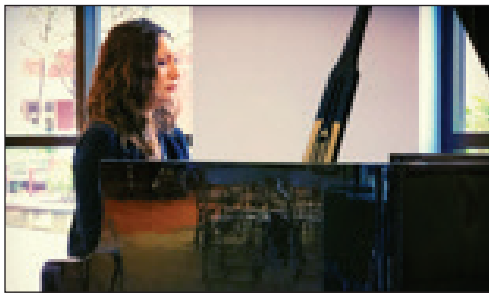

Patron Reception & Benefit Concert

Our momentum is powered by the generosity of our donors, including Patron and Pillar-awardee, John Marsland.



Night Out With NAMI

At a 50s Style Sock Hop, we welcomed friends, raised funds, had fun, and honored Dr. Bill Hayes as a Pillar in the community.



Open House

NAMI Mercer re-located to beautiful new space in Hamilton, NJ, due in large part to the remarkable commitment and architectural brilliance of Bill Wolfe. In addition to opening new doors, we dedicated a Giving Tree with all tribute gifts allocated to Fund for the Future, ensuring NAMI Mercer will be able to meet the needs of future generations.



NAMI Mercer NJ

1235 Whitehorse Mercerville Rd., Building C, Suite 303

Hamilton, NJ 08619

609.799.8994 • Namimercer.org